

ELEVATION

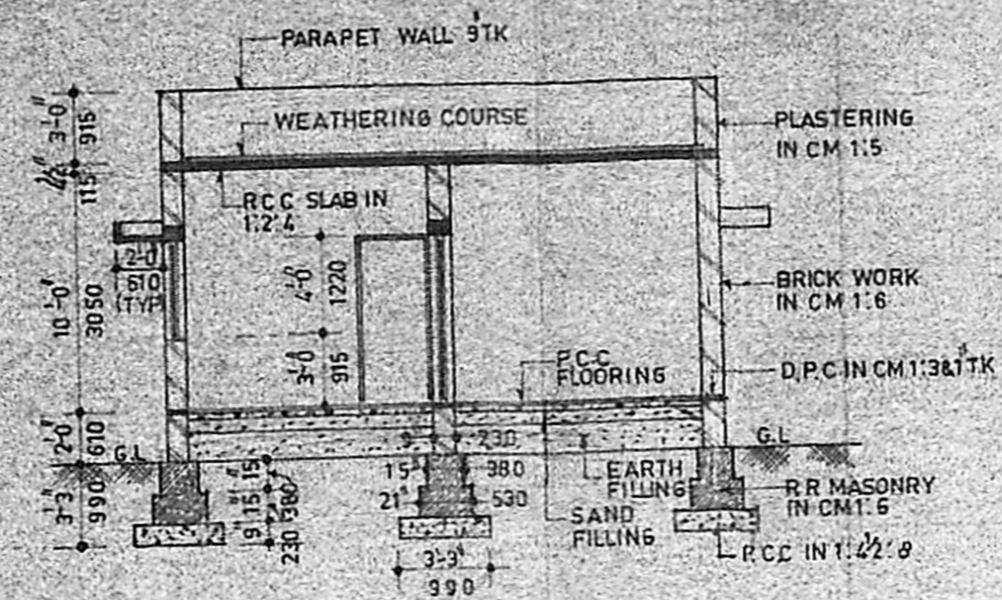

SECTION-A-B

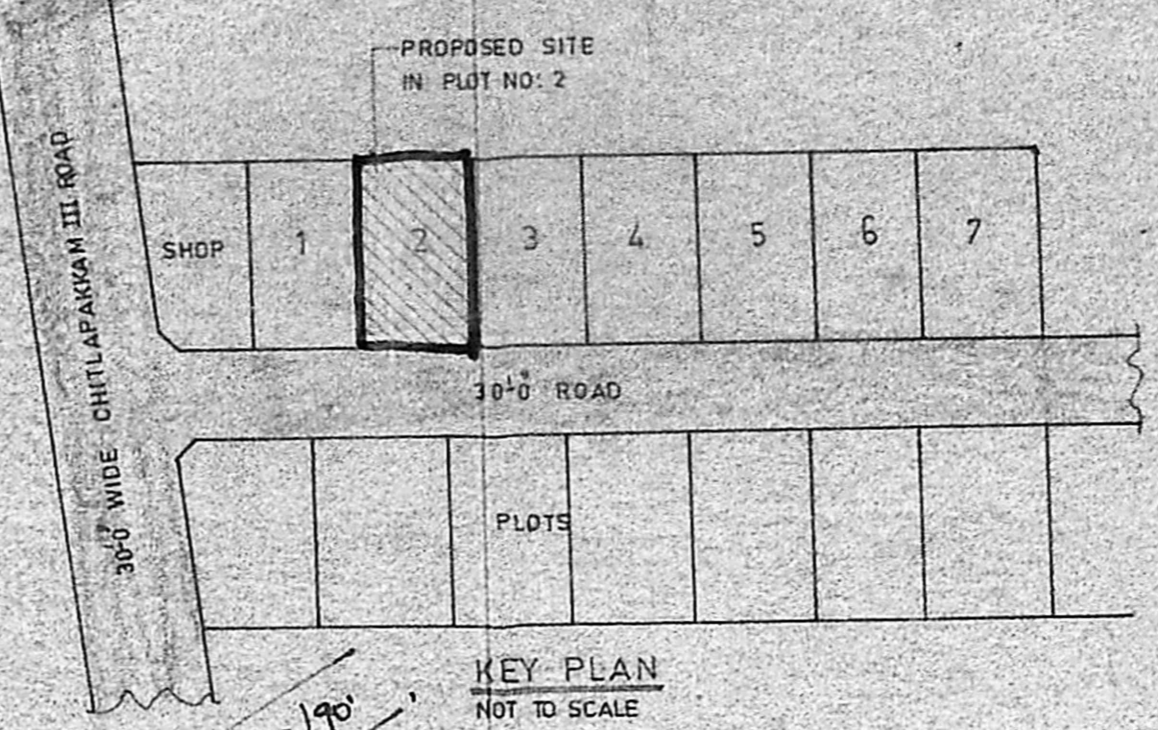

KEY PLAN
NOT TO SCALE

Planning Permit No. A/367/90
APPROVED
 SUBJECT TO THE CONDITIONS IN
 THIS OFFICE LETTER
 A/2540/90
 FOR MEMBER SECRETARY,
 MADRAS METROPOLITAN
 DEVELOPMENT AUTHORITY
 MADRAS - 600 008

Scouting plan
 P.B.
 AP
 20

6-7/8 3-0 2-0 4-0 4-0 9
 230 2020 115 915 610 1220 115 1220 230

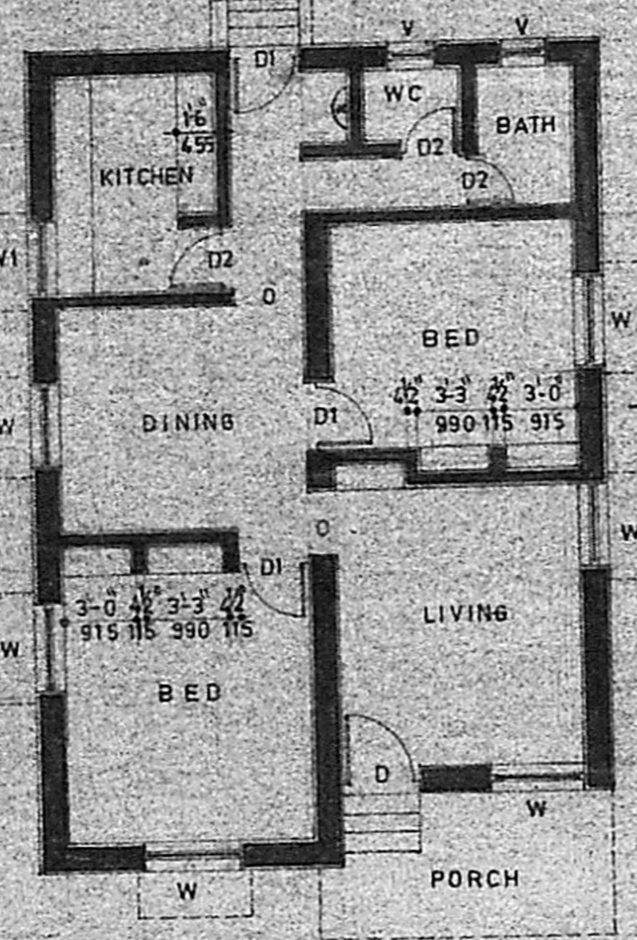

GROUND FLOOR PLAN

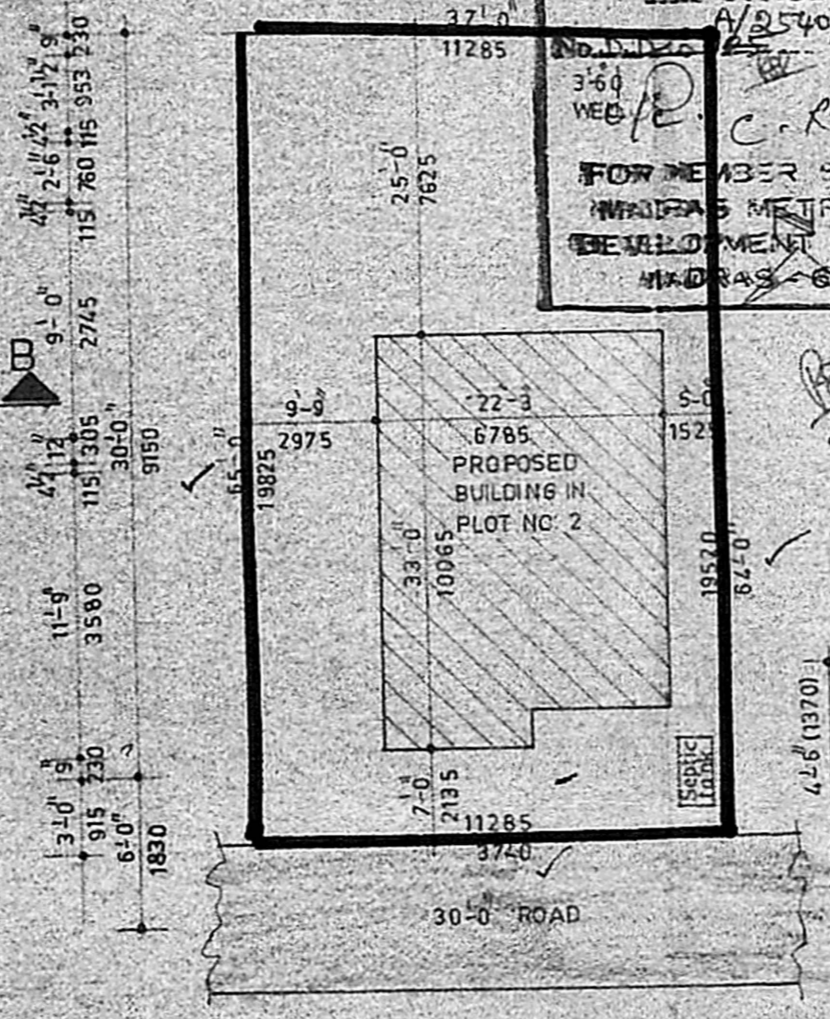

SITE PLAN
SC: 1/16/0

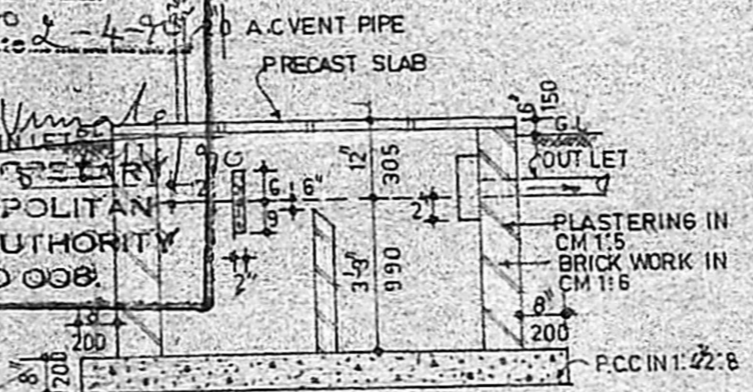

SECTION-C-D

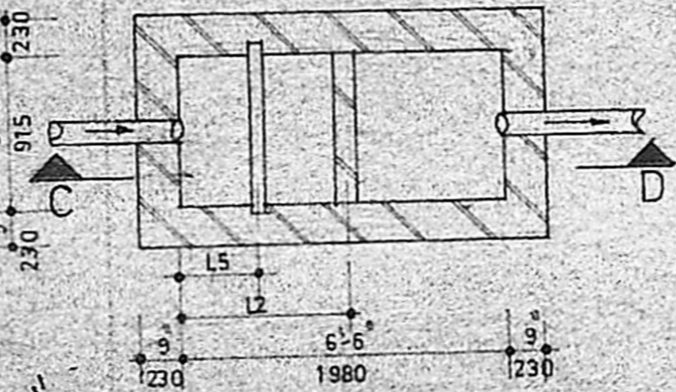

PLAN OF SEPTIC TANK
SC: 1/16/0

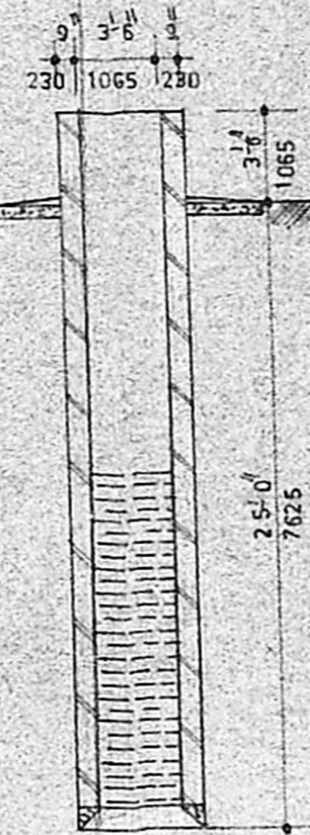

SECTION OF WELL

PLAN SHOWING THE PROPOSED
 BUILDING IN PLOT No. 2, S No.126/1Apt &
 1B pt, CHITLAPAKKAM (Village),
 CHITLAPAKKAM TOWN PANCHAYAT,
 SAIDAPET (Taluk), CHENGAI ANNA (Dist)

SCHEDULE OF JOINERY				
D	C.W	DOOR	3-3" X 7-0"	990 X 2135
D1		DO	3-0" X 7-0"	915 X 2135
D2		DO	2-6" X 7-0"	760 X 2135
O		OPENING	3-0" X 7-0"	915 X 2135
W	C.W	WINDOW	4-0" X 4-0"	1220 X 1220
W1		DO	3-0" X 3-0"	915 X 915
V	C.W	VENTILATOR	2-0" X 1-6"	610 X 455

COLOUR INDEX		AREA DETAILS	
EXISTING		SQ.FT	SQ.M
PROPOSED		PLOT AREA	2386.5 221.9
ROAD		PLINTH AREA	702.0 65.28
BOUNDARY			

SCALE 1/16" = 1'-0"
 OWNER *[Signature]*

[Signature]
 A. Velankanni, D.C.E., B.E.
 Consulting Engineer & Contractor
 Licenced Surveyor No. 73
 Corporation of Madras
 LICENCED SURVEYOR
 661, Foonamallee High Road,
 AMINJIKARAI, MADRAS-29.
 Phono: 619179.